

Forest Order No.05-04-52-20-22
Inyo National Forest
Ansel Adams and John Muir Wilderness Areas Creek Fire Closure

Pursuant to 16 U.S.C. § 551 and 36 C.F.R. § 261.50(a) and (b), and to provide for public safety, the following acts are prohibited within the Inyo National Forest. This Order is effective from December 7, 2020, through March 31, 2021.

1. Going into or being upon the Ansel Adams and John Muir Wilderness Creek Fire Closure Area. The Ansel Adams and John Muir Wilderness Creek Fire Closure Area includes all Inyo National Forest System lands within the Ansel Adams and John Muir Wilderness Areas, as shown on the attached map. 36 C.F.R. § 261.52(e).
2. Being on any National Forest System trail within the Ansel Adams and John Muir Wilderness Creek Fire Closure Area, as shown on the attached map. 36 C.F.R. § 261.55(a).

Pursuant to 36 C.F.R. § 261.50(e), the following persons are exempt from the Order:

1. Any Federal, State, or local officer, or member of an organized rescue or fire fighting force in the performance of an official duty.
2. Persons with Forest Service Permit Form FS-7700-48 (Use of Roads, Trails, or Areas Restricted by Regulation or Order), specifically exempting them from this Order.

These prohibitions are in addition to the general prohibitions contained in 36 C.F.R. Part 261, Subpart A.

A violation of these prohibitions is punishable by a fine of not more than \$5,000 for an individual or \$10,000 for an organization, or imprisonment for not more than six months, or both. 16 U.S.C. § 551 and 18 U.S.C. §§ 3559, 3571, and 3581.

Executed in Bishop, California on this 7th day of December 2020.





LESLEY YEN
Digitally signed by LESLEY
YEN
Date: 2020.12.07 10:25:59
-08'00'

Lesley Yen
Forest Supervisor
Inyo National Forest

This Order supersedes Forest Order No. 05-04-50-20-21, dated November 3, 2020.

Inyo National Forest Order No. 05-04-52-20-22

Creek Fire Closure Area

-  Ansel Adams Wilderness Area (closed)
-  John Muir Wilderness Area (closed)
-  Closed Trail
-  Inyo National Forest Proclaimed Boundary
-  Madera County Line

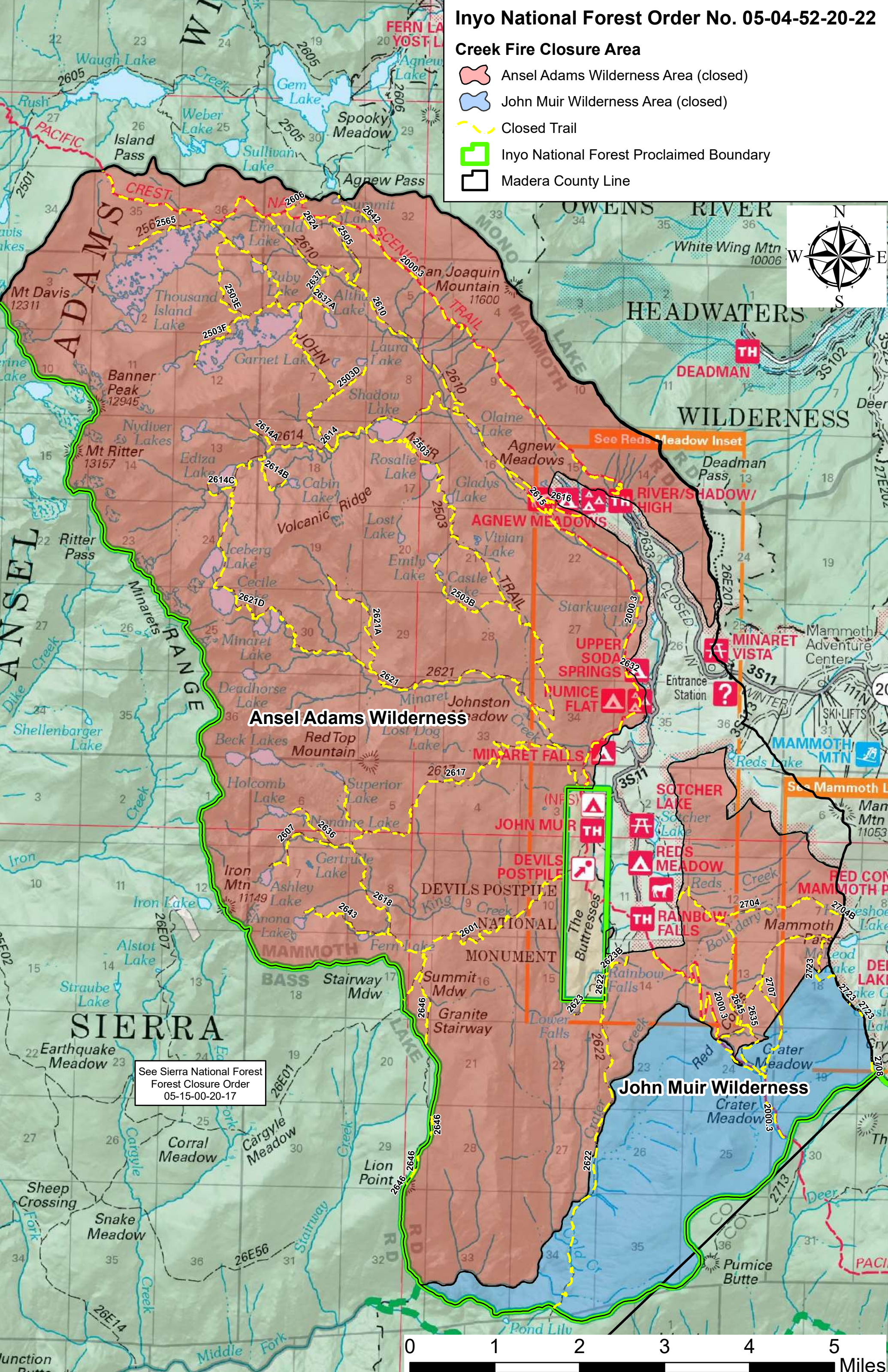
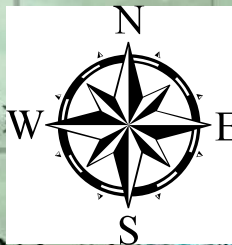

Ansel Adams Wilderness

John Muir Wilderness

See Sierra National Forest
Forest Closure Order
05-15-00-20-17

0 1 2 3 4 5 Miles