

# ADAPTIVE SPORTS GREENWICH

A COMMUNITY PROGRAM FOR CHILDREN  
AND YOUTH WITH SPECIAL NEEDS

## OPEN FOR REGISTRATION!



**SOCCKER CLINIC** at North Street School  
Saturdays from 10-11 a.m. beginning May 6

**TENNIS CLINIC** at Central Middle School  
Saturdays from 4-5 p.m. beginning May 6

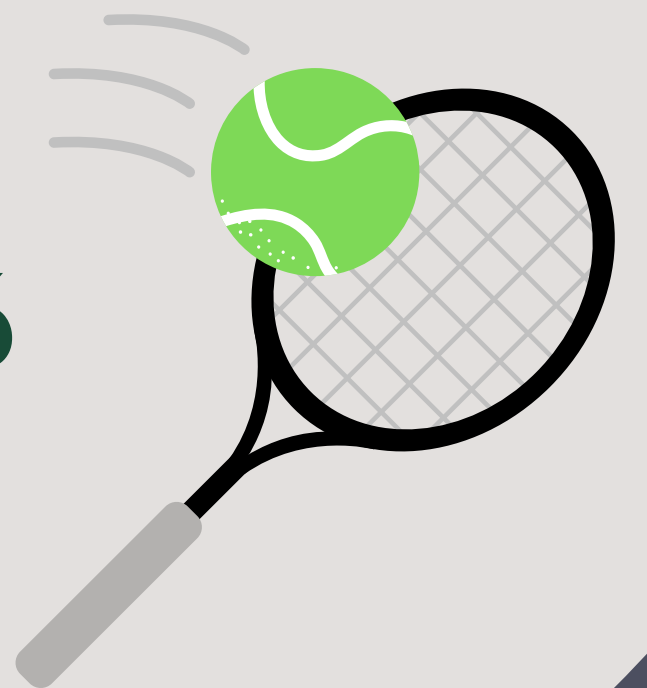

**CONTACT US:**  
[adaptivesportsgreenwich@gmail.com](mailto:adaptivesportsgreenwich@gmail.com)



**VOLUNTEERS NEEDED!**  
Community service hours  
provided through the  
Town of Greenwich.

