

WORKING HOURS 9:30 AM
3:30 PM
MON. -FRI.
DISTRICT OF COLUMBIA POWER LINE
UNDERGROUNDING
(DC PLUG)
PEPCO WO-15660393
PEPCO PROJECT ID: PC17DS487
DRAWING NOT TO SCALE

Install "NO RIGHT TURN" sign on EB Aspen St NW at Piney Branch Rd NW

Install "SIDEWALK CLOSED" signs on Type 3 barricades at points of actual sidewalk closure (if entire sidewalk is not to be closed).

- LEGEND:**
- FIRE HYDRANT
 - TEMPORARY SIGN MOUNTED ON SPRING STAND
 - TRAFFIC DRUMS
 - TRAFFIC CONES
 - DIRECTION OF TRAVEL
 - WORK AREA
 - TRAFFIC LIGHT
 - STOP SIGN
 - TYPE 3 BARRICADE

- STANDARD NOTES:**
1. PARKING IS TO BE RESTRICTED 72 HOURS IN ADVANCE UNLESS THERE IS AN EMERGENCY.
 2. SIGNS SHALL BE INSTALLED PRIOR TO THE COMMENCEMENT OF ALL WORK AND REMOVED IMMEDIATELY AFTER COMPLETION OF ACTIVITIES.
 3. IF A SIGN IS NO LONGER REQUIRED, IT WILL BE REMOVED.
 4. SIGNS SHALL BE MOUNTED ON SPRING LOADED STANDS. (EXCEPT WHERE SPECIFIED).
 5. THE SPACING OF TRAFFIC BARRELS IS TO BE 10 FT.
 6. IN THE CASE OF ONE-WAY ROADWAY, OMIT OPPOSITE SIGNAGE. HAVE SIGNS ON BOTH SIDES OF ROADWAY APPROACHING WORK HEAD.



CAPITOL PAVING OF D.C. Inc.,
CHANNING STREET, N.E.
WASHINGTON, D.C. 20018

Date:	10/09/2023	Project:	PEPCO WO-15660393 PEPCO PROJECT ID: PC17DS487	Drawn by:	LHS
Project Name:	DISTRICT OF COLUMBIA POWER LINE UNDERGROUNDING (DC PLUG)		Revision:	00	
TRAFFIC CONTROL PLAN FOR THE PUBLIC SPACE RESTORATION CONTRACT					
Location: Piney Branch RD NW - Whittier PI NW to Aspen St NW					

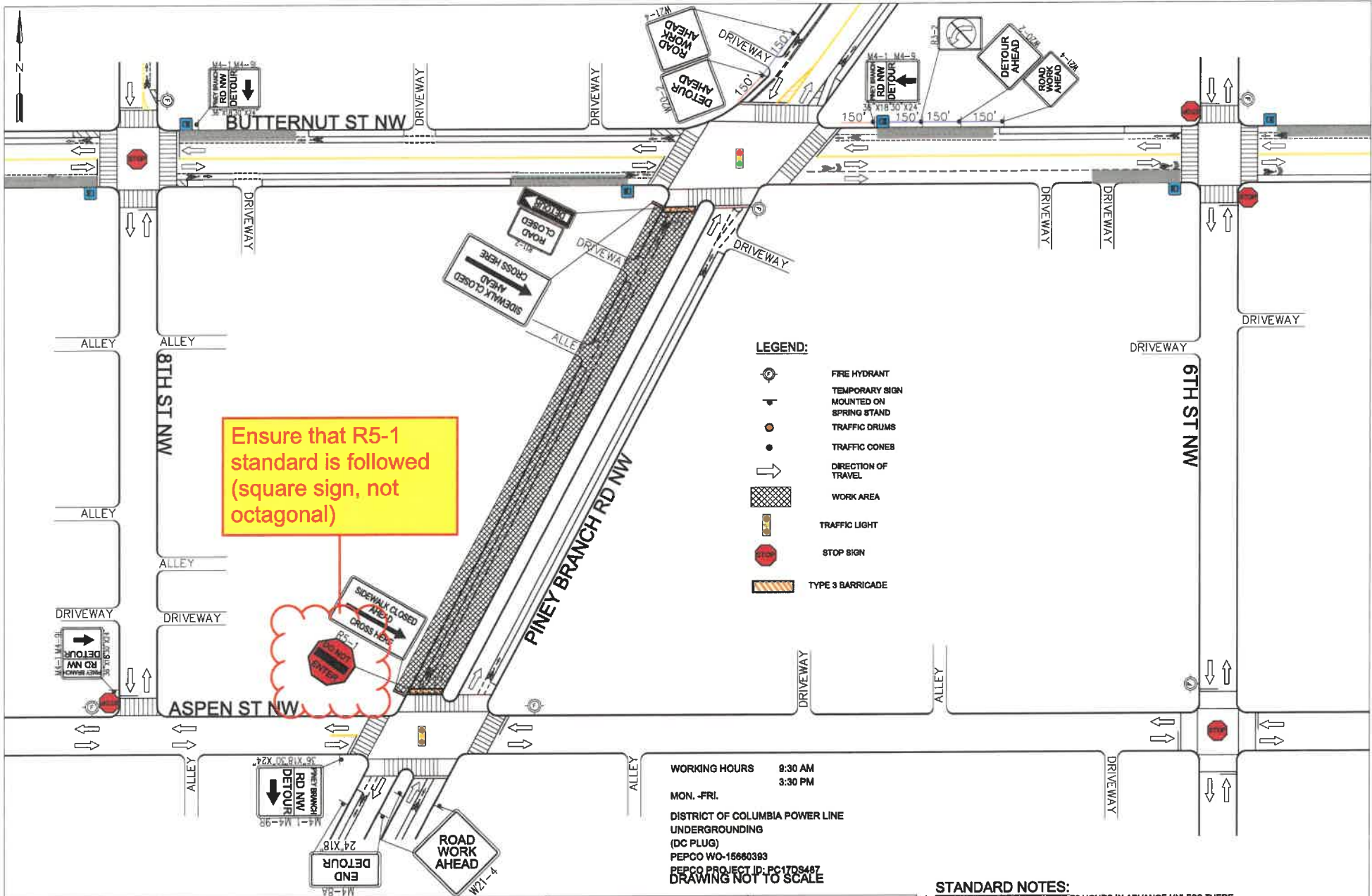

Ensure that R5-1 standard is followed (square sign, not octagonal)

- LEGEND:**
- FIRE HYDRANT
 - TEMPORARY SIGN MOUNTED ON SPRING STAND
 - TRAFFIC DRUMS
 - TRAFFIC CONES
 - DIRECTION OF TRAVEL
 - WORK AREA
 - TRAFFIC LIGHT
 - STOP SIGN
 - TYPE 3 BARRICADE

WORKING HOURS 9:30 AM
3:30 PM

MON. -FRI.

DISTRICT OF COLUMBIA POWER LINE UNDERGROUNDING (DC PLUG)
PEPCO WO-15660393
PEPCO PROJECT ID: PC17DS487
DRAWING NOT TO SCALE

STANDARD NOTES:

1. PARKING IS TO BE RESTRICTED 72 HOURS IN ADVANCE UNLESS THERE IS AN EMERGENCY.
2. SIGNS SHALL BE INSTALLED PRIOR TO THE COMMENCEMENT OF ALL WORK AND REMOVED IMMEDIATELY AFTER COMPLETION OF ACTIVITIES.
3. IF A SIGN IS NO LONGER REQUIRED, IT WILL BE REMOVED.
4. SIGNS SHALL BE MOUNTED ON SPRING LOADED STANDS. (EXCEPT WHERE SPECIFIED).
5. THE SPACING OF TRAFFIC BARRELS IS TO BE 10 FT.
6. IN CASE OF ONE-WAY ROADWAY, OMIT OPPOSITE SIGNAGE. HAVE SIGNS ON BOTH SIDES OF ROADWAY APPROACHING WORK HEAD.



CAPITOL PAVING OF D.C. Inc.,
CHANNING STREET, N.E.
WASHINGTON, D.C. 20018

Date:	09/21/2023	Project:	PEPCO WO-15660393 PEPCO PROJECT ID: PC17DS487	Drawn by:	LHS
Project Name:	DISTRICT OF COLUMBIA POWER LINE UNDERGROUNDING (DC PLUG)			Revision:	00
TRAFFIC CONTROL PLAN FOR THE PUBLIC SPACE RESTORATION CONTRACT					
Location: Piney Branch Rd NW - Butternut St NW to Aspen St NW					

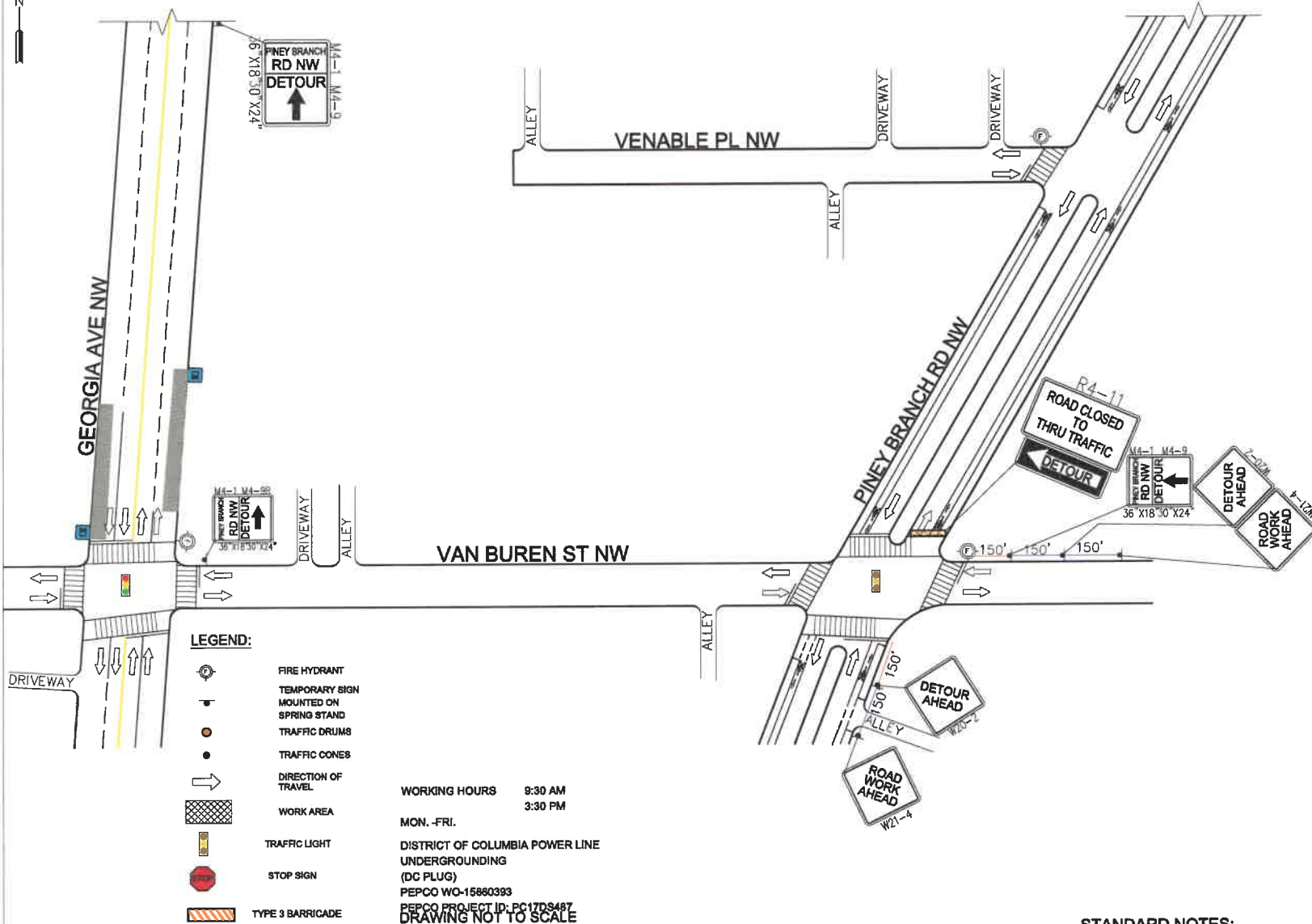
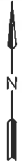

STANDARD NOTES:

1. PARKING IS TO BE RESTRICTED 72 HOURS IN ADVANCE UNLESS THERE IS AN EMERGENCY.
2. SIGNS SHALL BE INSTALLED PRIOR TO THE COMMENCEMENT OF ALL WORK AND REMOVED IMMEDIATELY AFTER COMPLETION OF ACTIVITIES.
3. IF A SIGN IS NO LONGER REQUIRED, IT WILL BE REMOVED.
4. SIGNS SHALL BE MOUNTED ON SPRING LOADED STANDS. (EXCEPT WHERE SPECIFIED).
5. THE SPACING OF TRAFFIC BARRELS IS TO BE 10 FT.
6. IN CASE OF ONE-WAY ROADWAY, OMIT OPPOSITE SIGNAGE. HAVE SIGNS ON BOTH SIDES OF ROADWAY APPROACHING WORK HEAD.



CAPITOL PAVING OF D.C. Inc.,
 CHANNING STREET, N.E.
 WASHINGTON, D.C. 20018

Date:	09/21/2023	Project: PEPCO WO-15880393 PEPCO PROJECT ID: PC17DS487	Drawn by:	LHS
Project Name:	DISTRICT OF COLUMBIA POWER LINE UNDERGROUNDING (DC PLUG)		Revision:	00
TRAFFIC CONTROL PLAN FOR THE PUBLIC SPACE RESTORATION CONTRACT Location: Piney Branch RD NW - Aspen St NW to Whittier Pl NW (1)				

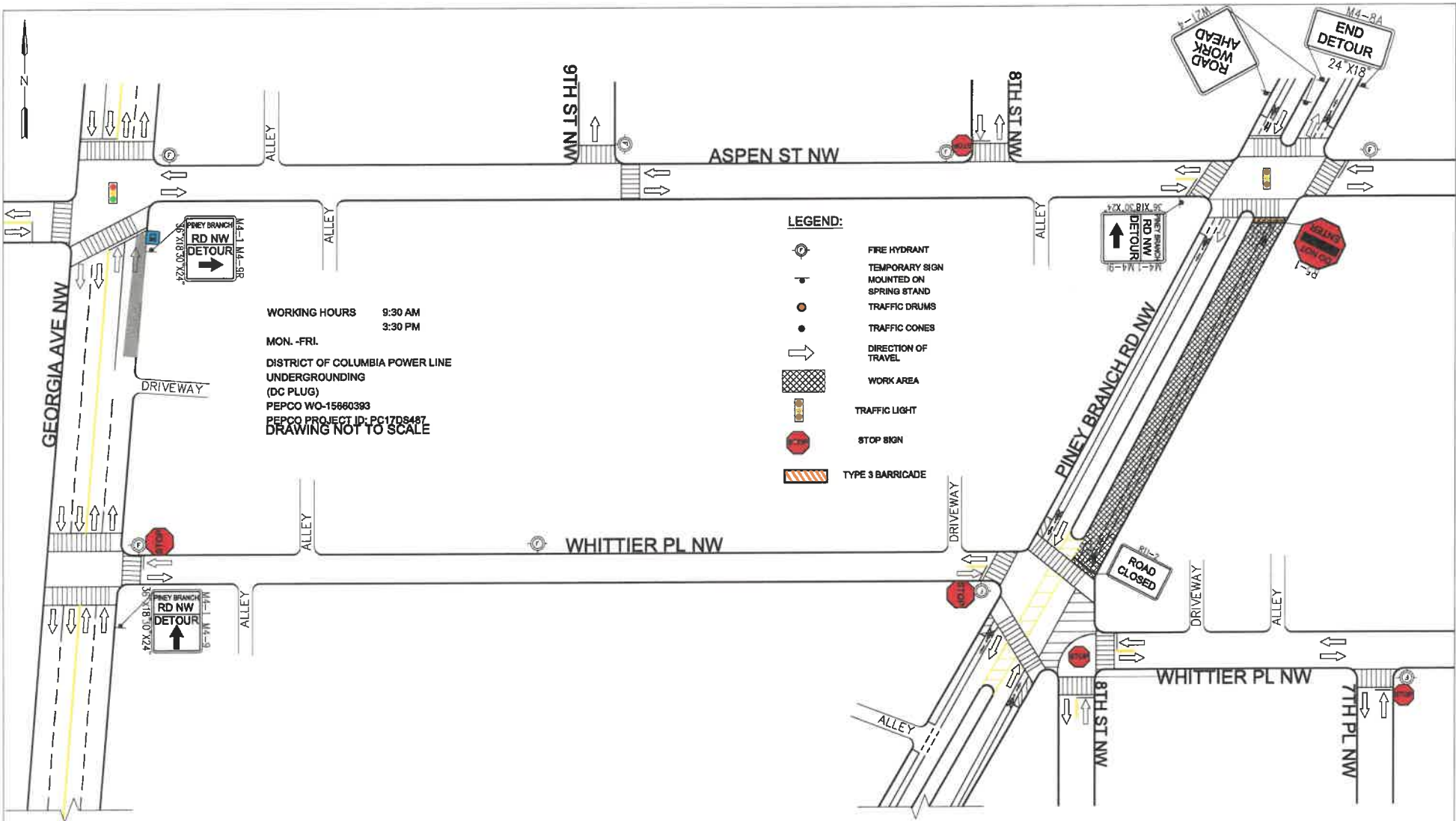

WORKING HOURS 9:30 AM
 3:30 PM
MON. -FRI.
DISTRICT OF COLUMBIA POWER LINE UNDERGROUNDING (DC PLUG)
PEPCO WO-15860383
PEPCO PROJECT ID: PC17DS487
DRAWING NOT TO SCALE

- LEGEND:**
- FIRE HYDRANT
 - TEMPORARY SIGN MOUNTED ON SPRING STAND
 - TRAFFIC DRUMS
 - TRAFFIC CONES
 - DIRECTION OF TRAVEL
 - WORK AREA
 - TRAFFIC LIGHT
 - STOP SIGN
 - TYPE 3 BARRICADE

- STANDARD NOTES:**
1. PARKING IS TO BE RESTRICTED 72 HOURS IN ADVANCE UNLESS THERE IS AN EMERGENCY.
 2. SIGNS SHALL BE INSTALLED PRIOR TO THE COMMENCEMENT OF ALL WORK AND REMOVED IMMEDIATELY AFTER COMPLETION OF ACTIVITIES.
 3. IF A SIGN IS NO LONGER REQUIRED, IT WILL BE REMOVED.
 4. SIGNS SHALL BE MOUNTED ON SPRING LOADED STANDS. (EXCEPT WHERE SPECIFIED).
 5. THE SPACING OF TRAFFIC BARRELS IS TO BE 10 FT.
 6. IN CASE OF ONE-WAY ROADWAY, OMIT OPPOSITE SIGNAGE. HAVE SIGNS ON BOTH SIDES OF ROADWAY APPROACHING WORK HEAD.



CAPITOL PAVING OF D.C., Inc.,
 CHANNING STREET, N.E.
 WASHINGTON, D.C. 20018

Date:	09/21/2023	Project:	PEPCO WO-15860383 PEPCO PROJECT ID: PC17DS487	Drawn by:	LHS
Project Name:	DISTRICT OF COLUMBIA POWER LINE UNDERGROUNDING (DC PLUG)			Revision:	00
TRAFFIC CONTROL PLAN FOR THE PUBLIC SPACE RESTORATION CONTRACT Location: Piney Branch RD NW - Aspen St NW to Whittier PI NW (2)					