

File # CP22021-00006, SN 274346000 283420000 283421000 283422000

T5N R3E Sec 12

Comprehensive Plan Amendment

Owner: HOLTEN-ANDERSEN PER

● Subject Property Location



Geographic Information System

Printed on: Nov 03, 2021

Project: \\olympus\gis\Projects\storefront\Standard\_maps\python\AnnualReviewMaps\AnnRevMap3.mxd ()

Information shown on this map was collected from several sources. Clark County accepts no responsibility for any inaccuracies that may be present.



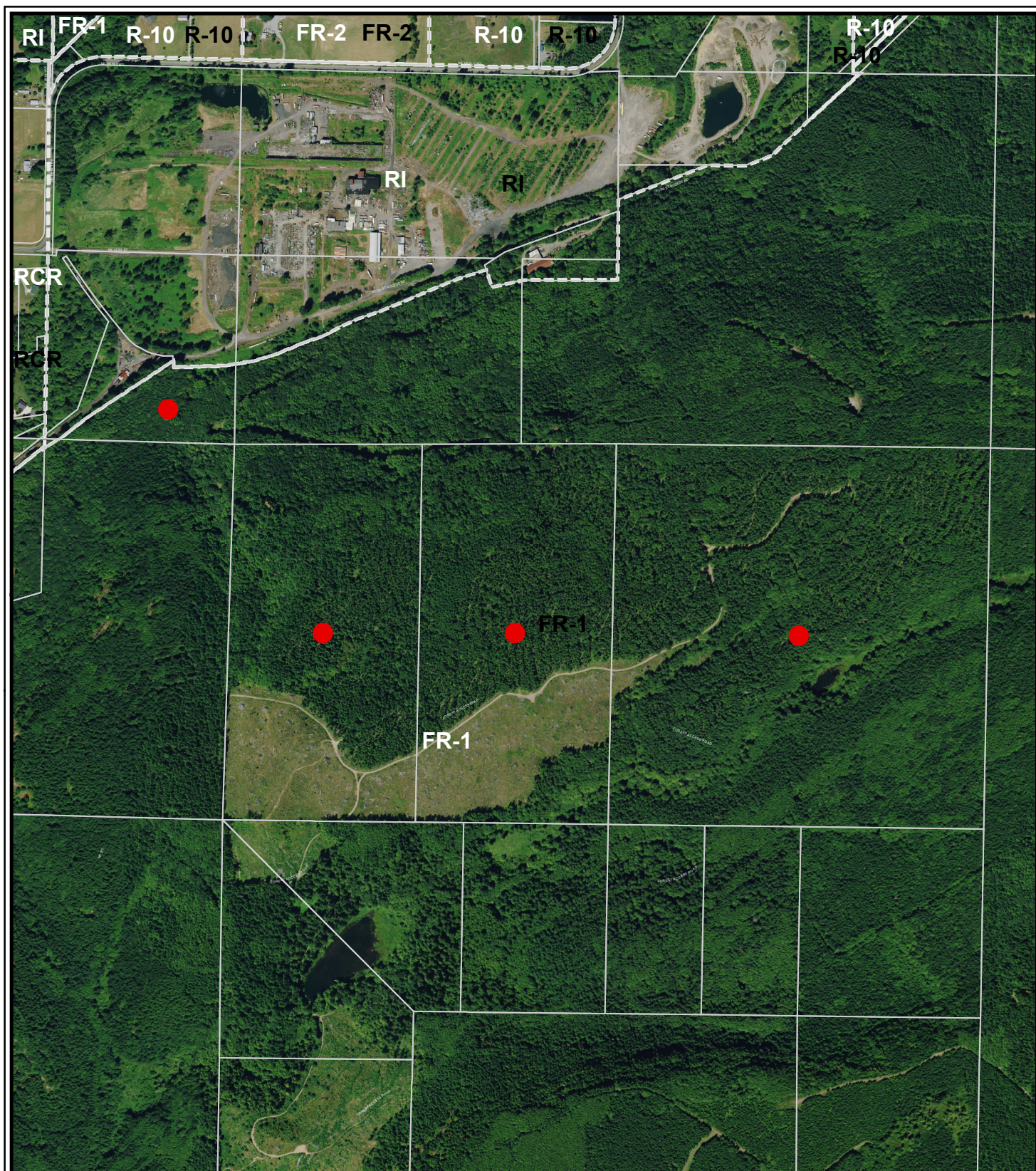

File # CPZ2021-00006, SN 274346000 283420000 283421000 283422000

T5N R3E Sec 12

Comprehensive Plan Amendment

Owner: HOLTEN-ANDERSEN PER

● Subject Property Location  
 --- Comp Plan Boundary



Geographic Information System  
 Printed on: Nov 03, 2021  
 Project: \\olympus\gis\Projects\storefront\Standard\_maps\python\AnnualReviewMaps\AnnRevMap2.mxd ()

Information shown on this map was collected from several sources. Clark County accepts no responsibility for any inaccuracies that may be present.



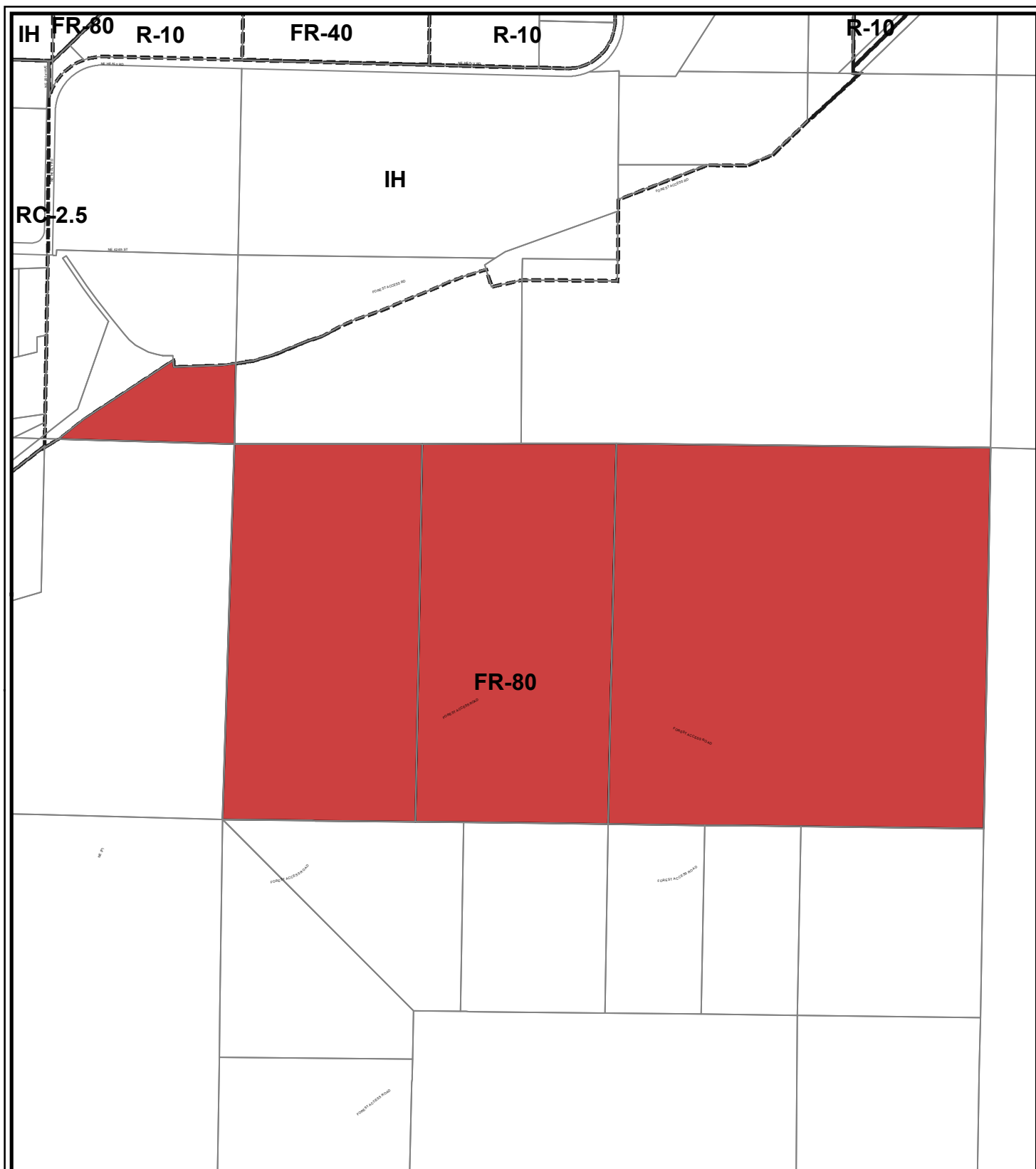



File # CP2021-00006, SN 274346000 283420000 283421000 283422000

T5N R3E Sec 12

Comprehensive Plan Amendment

Owner: HOLTEN-ANDERSEN PER

 Subject Property  
 Zoning Boundary



Geographic Information System

Printed on: Nov 03, 2021

Project: \\olympus\gis\Projects\storefront\Standard\_maps\python\AnnualReviewMaps\AnnRevMap1.mxd ()

Information shown on this map was collected from several sources. Clark County accepts no responsibility for any inaccuracies that may be present.